



# **SELECT INSURANCE SURVEYORS AND LOSS ASSESSORS PVT. LTD. (SISLA)**

**AN ISO 9001: 2015 CERTIFIED COMPANY  
OVER 35 YEARS OF COMMITMENT TO INSURANCE**



# OUR TEAM





# ABOUT OUR WORK

Greetings from Select Insurance Surveyors & Loss Assessors Pvt. Ltd !!

We are indeed grateful to the Insurance Industry, which has given us unabated opportunity for the last 35 years to serve with excellence. Please accept our sincere thanks for your long association and opportunities for our utilizing our services in assessment of Insurance claims, and allied work areas. We are witness to the all-round changes taken place & consider it to be our privilege to have positively contributed to the growth of Insurance and skill development.

We take this opportunity to update you about our experience and work as under:

## 1. TAT AND QUALITY :

Being Technocrats with long range Industrial/ Corporate Experience, we do take deliveries with quality and promptness seriously. We have spent many years of effort to develop our in-house software to deal with all aspects of claim processing, MIS and workflow management, to ensure quality output within TAT norms of the Insurers.

## 2. PAN INDIA SERVICE :

We are based in Delhi, and provide our services all over India, Nepal and Bhutan in all non-motor departments, viz. LOP, FIRE, MARINE, ENGINEERING, and MISCELLANEOUS. (Please refer Page 5 to 9 for some of the ongoing and recently attended claims in this respect). Centralized control ensures quality work with speed.

## 3. TEAM :

Our core team members have Engineering, Finance, Accounting, IT and Management background from reputed institutes like IITs, IIMs, BIMTECH and FMS etc. and also carry vast Industrial experience in well-known Corporate Houses in India & Abroad as well as in the field of Insurance.

## 4. EXPERIENCE :

We have been enjoying ideal relations with the insurance companies for 35 years and have attended assignments of all sorts of complexities & scale in all non –motor departments during this long period.

- a. We have provided services relating to Survey and Assessment of Losses, Risk Inspection, Technical Advisory and Arbitration spanning over more than 1000 different Industries.
- b. One of the very unique ability that characterizes us is that we are geared to handle competently and deftly the Mega claims as well as Retail claims.
- c. Also relevant here is to mention our experience and ability to settle claims from OFFICE DESK in consultation with Insurers, based on sufficiency of documentation and site inputs. This is greatly helpful in small claims / no claim cases / repeat claims where site visit may not be economically viable and where sufficient documentary / other evidences are available.

## 5. TECHNOLOGY :

The Company is ISO 9001-2015 certified, with the most modern Processes and Systems backed by IT. In addition to our In-house workflow management software CREATION, we have our sister concern “Select e-Auctioneer Private Limited” (SEA) with full-fledged e-auction setup -www.eauctioneer.in- which helps us expedite entire claim processing along with effective loss minimization, for the claims involving salvage disposal.

6. In this brochure, we are also pleased to include in next pages, the following relevant information/documents for the purpose of record in your office:

- |   |           |
|---|-----------|
| a. (Recently Attended / Ongoing Claims) | Page 5 -9 |
| b. (Brief Resumes of the Director)      | Page 10   |
| c. (ROC – Certificate & PAN Card)       | Page 11   |
| d. (SISLA – License)                    | Page 12   |
| e. (GST Certificate)                    | Page 13   |

Needless to say, we would like to carry the relationship further and request you for assignments anywhere in the country. As usual, quality service and promptness will always be ensured by us as per TAT set under the industry standards. Please feel free to contact us for any further information.

Kind regards,

### RAJEEV KUMAR DEY

B. TECH (HONS.)-I.I.T. KGP (2001)  
PGDM-I.I.M. AHMEDABAD (2004)  
A.I.I.I. (III, MUMBAI)  
(DIRECTOR & C.O.O.)

### CHETAN KUMAR JAIN

B. TECH. (HONS.)-I.I.T., KGP. (1959)  
M.B.A.-F.M.S., DELHI (1975)  
(PROMOTER DIRECTOR & C.E.O.)



## SERVICES/AREA OF EXPERTISE

(Brief list of our recently attended/ongoing claims given on Page 5 to 9)

<b>BUSINESS INTERRUPTION</b>	Having attended to many complex and techno-commercially by demanding BI (LOP, ICOW, MLOP, ALOP) Losses, we have claim experience based domain knowledge in this complex field to handle any type and complexity of BI Claims.
<b>PROJECT LOSSES</b>	Two of the Directors, hail from projects background. Over decades we have attended all types of project losses requiring deep technical and commercial intellect and skills.
<b>BREAKDOWN LOSSES</b>	All type of highly technical high value breakdown claims, assessed and settled, after detailed techno-commercial evaluation of nature and extent of loss
<b>FIRE LOSSES</b>	All type of high value fire loss claims, assessed and settled involving damage to building, plant and machinery, FFF, stocks, after detailed quantification, evaluation of nature and extent of loss.
<b>FLOOD LOSSES</b>	All type of flood losses of various types of stocks, plant & machinery & building, after detailed quantification, evaluation of nature and extent of loss.
<b>OTHER FIRE DEPARTMENT LOSSES</b>	Cyclone/Lightning/Impact/Explosion loss to building, plant and machinery. Detailed analysis led to substantial reduction in assessed values.
<b>MISC, LIABILITY CASES</b>	High complexity liability claims, assessed and settled, with due concurrence.
<b>MARINE CASES</b>	High complexity marine cases, requiring deep understanding of marine cargo insurance, commercial/legal frame work of international / domestic business/logistics, salvage value determination etc.



**PRE  
INSPECTION**

A pre-loss inspection performed by us is an invaluable tool in the claims settlement process. More often than not, insurance companies will cite damage to property as "pre-existing damage" or insight into key features/historical Records, led to entire new prospectives

**VALUATION**

Valuation/re-valuation of assets is carried out as per customers' requirements in order to represent fair value of their fixed assets in their books of account.

**CATASTROPHIC  
LOSS**

Effective co-ordination is crucial to manage a catastrophe operation. The set-up and running of a temporary location or multiple locations, requires a lot of expertise and skill, which our team has developed from practical experience. To facilitate the response, we provide a single point of contact in our catastrophe director, who is responsible for managing and coordinating catastrophe operations.

**RISK  
INSPECTION**

All businesses are required to be aware of the risks they are exposed to. Awareness of exposure allows for a better understanding of the risks involved and the manner in which these risks can be mitigated, both, in pre and post incident scenarios. The risk management vertical of SISLA has been developed over the years after the team has been seasoned in managing claims. We have, helped our clients to understand the manner in which their assets and facilities remain exposed, thereby allowing them to implement measures that safeguard their risks and showcase their ability to act prudently.



# RECENT / ONGOING CLAIMS

## BUSINESS INTERRUPTION LOSSES

S. No.	INSURED	POLICY TYPE	NATURE OF LOSS /WORK	LOCATION	CLAIMED AMOUNT (Rs. Lacs)	AMOUNT ASSESSED (Rs. Lacs)	INSURERS
A.1	M/S. GUJRAT INDUSTRIES POWER CORPORATION LTD.	IAR	LARGE MD AND LOP LOSS ASSESSMENT, ENSUING FROM BREAKDOWN OF STATOR OF 125 MW GENERATOR. NEEDED DEEP UNDERSTANDING OF INDUSTRY, PLANT OPERATION/PROCESSES AND REVENUE WORKING AS PER PPA (POWER PURCHASE AGREEMENT)	SURAT	4,600	650	OICL
A.2	M/S HPCL- MITTAL ENGG. OMP (GAS TURBINE + ICOW)		HIGHLY TECHNICAL BI LOSS OF GAS TURBINE AND EXTREMELY COMPLEX "INCREASED COST OF WORKING (ICOW)" LOSS ASSESSMENT ENTAILING INPUT-OUTPUT ANALYSIS OF COMBINED INTER-DEPENDENT OPEARTIONS OF 3 GAS TURBINE GENERATOR, 2 STEAM TURBINE GENERATOR, 2 BOILERS AND GRID.	BHATINDA	3,500	1,350	NIACL
A.3	M/S. JHAJJAR KT TRANSCO (P) LTD.	IAR	HIGHLY TECHNICAL MD AND BUSINESS INTERRUPTION LOSS ASSESSMENT. UNIQUE CASE OF REVENUE MODEL BASED ON RENT CHARGED ON AVAILABILITY OF EQUIPMENTS.	HARYANA	6,650	3,300	OICL
A.4	M/S. KRIBHKO INDUSTRIES LTD.	CMP	MD LOSS FOLLOWED BY LARGE STARTUP LOSS / BI LOSS. TREND SETTING CASE OF FINDING THE FINE BOUNDRY BETWEEN "STARTUP" AND "LOP LOSS".	SURAT	575	70	OICL
A.5	M/S MAHALE FILTERS SYSTEM	BIFP	VERY GOOD EXAMPLE OF INCREASED COST OF WORKING CLAIM	GURGAON	415	225	NIACL
A.6	M/s NEEPCO	IAR	MD AND BI LOSS IN NEWLY COMMISSIONED POWER PROJECT.	TRIPURA	350	-00	OICL
A.7	M/S INDO GULF FERTILIZERS	CMP	MD LOSS FOLLOWED BY LARGE STARTUP LOSS / BI LOSS	UTTAR PRADESH	335	240	NIACL
A.8	M/S. STAR WIRE VIDYUT NIGAM LTD. (MULTIPLE CLAIMS)	IAR	BIOFUEL BASED POWER INDUSTRY. MD AND LOP LOSS ASSESSED.	HARYANA	330	150	NIACL
A.9	M/S CHAMBAL FERTILIZERS	IAR	MD LOSS FOLLOWED BY LARGE STARTUP LOSS / BI LOSS	RAJASTHAN	320	200	OICL
A.10	M/S. GILL AQUA HYDRO POWER (VARIOUS)	IAR	TECHNICALLY DEMADING BI LOSS ASSESSMENT. NEEDED EXTENSIVE DATA ANALYSIS	PATHANKOT	300	70	NIACL

## PROJECT LOSSES

S. No.	INSURED	POLICY TYPE	NATURE OF LOSS /WORK	LOCATION	CLAIMED AMOUNT (Rs. Lacs)	AMOUNT ASSESSED (Rs. Lacs)	INSURERS
B.1	M/S. GVR ASHOKA (CHENNAI RING ROAD)	CAR	MEGA LOSS OF UNDER CONSTRUCTION ROAD PROJECT DUE TO CYCLONIC RAINS IN CHENNAI	CHENNAI	12,000	UNDER PROCESS	OICL
B.2	M/s HMEI (PP UNIT)	EAR	HIGHLY TECHNICAL HIGH VALUE CLAIMS, ASSESSED AS NIL, AFTER DETAILED TECHNO-COMMERCIAL EVALUATION OF NATURE AND EXTENT OF LOSS	BHATINDA	4,500	NO LIABILITY	NIACL
B.3	M/S. AFCONS INFRASTRUCURE (CHENNAI METRO (MULTIPLE CLAIMS) - PHASE 5 AND PHASE 1	CAR	LARGE CLAIM REQUIRING DEEP UNDERSTANDING OF PROJECT WORK, CIVIL STRUCTURES AND PROJECT INSURANCE. DAMAGE TO D-WALL AND MULTIPLE ITEMS UNDER VARIOUS CATEGORIES IN CIVIL STRUCTURES, FOR METRO RAIL UNDER CONSTRUCTION.	CHENNAI	2,900	1,100	OICL
B.4	M/S. RSTEPL (RAJASTHAN SUN TECHNIQUE ENERGY PRIVATE LIMITED)	EAR	UNIQUE FLOOD LOSS IN DESERT IN PROJECT UNDER CONSTRUCTION, CLAIM PAID ON DISCOUNTED BASIS. THE ASSESSMENT REQUIRED DEEP UNDERSTANDING OF COSTING/ PRICING BETWEEN VARIOUS GROUP ENTITIES AS WELL AS LEGAL- COMMERCIAL FRAMEWORK OF IMPORTS AND LOCAL LOGISTICS, IN ADDITION TO SCIENTIFIC UNDERSTANDING OF WORKING/ MANUFACTURING AND STORAGE OF CUTTING EDGE TECHNOLOGY PROJECT / COMPONENTS	JAISALMER	2,500	1,550	NIACL



# RECENT / ONGOING CLAIMS

## PROJECT LOSSES CONTD.....

S. No.	INSURED	POLICY TYPE	NATURE OF LOSS /WORK	LOCATION	CLAIMED AMOUNT (Rs. Lacs)	AMOUNT ASSESSED (Rs. Lacs)	INSURERS
B.5	M/S. PNC INFRATECH LTD.	CAR	HEAVY DAMAGE TO ROAD UNDER CONSTRUCTION (PRESTIGIOUS AGRA-LUKNOW HIGHWAY)	AGRA	2,500	290	OICL
B.6	M/S. LAVASA	CAR	COMPLEX PROJECT CLAIM ASSESSMENT, INVOLVING TOTAL AND PARTIAL DAMAGE TO VARIOUS CATEGORIES AND TYPES OF CIVIL STRUCTURES UNDER COMPOSITE IAR AND CAR POLICY.	PUNE	2,000	UNDER PROCESS	OICL
B.7	M/S ITD CEMENTATION INDIA LIMITED	CAR	ACCIDENTAL DAMAGE TO TUNNEL UNDER CONSTRUCTION. UNIQUE APPROACH TO PROJECT VALUATION FOR PROJECT WORK UNDER EXECUTION AND UNDER INSURANCE COMPUTATION LED TO SUBSTANTIAL REDUCTION IN ASSESSED VALUE.	KATRA, J&K.	1,600	UNDER PROCESS	NIACL
B.8	M/S. JKM INFRA PROJECT LTD.	CAR	LOSS DUE TO SEVERE FLOOD IN ROAD PROJECT IN INITIAL STAGES.	BIHAR	1,100	NO LIABILITY	NIACL
B.9	M/S GAMMON INDIA LTD. (MULTIPLE CLAIMS)	CAR	ROAD PROJECT AND OTHER PROJECT LOSSES	HIMACHAL PRADESH	1,065	300	OICL
B.10	M/S GE T&D INDIA LTD. (NOIDA-U.P.)	EAR	LARGE LOSS, DENIED BECAUSE THE DETAILED ANALYSIS PROVED MANUFACTURING DEFECT	KURUKSH ETRA	1,050	NO LIABILITY	NIACL
B.11	M/S. BARWA ADDA EXPRESSWAY LTD.	PIP	DAMAGE TO ROAD PROJECT UNDER CONSTRUCTION. PERMANENT WORK ON MAIN CARRIAGEWAY AND SERVICE ROADS AFFECTED.	WEST BENGAL	1,000	UNDER PROCESS	NIACL
B.12	M/S ELECTROSTEEL STEEL LTD.	MCEP	LARGE MD LOSS ASSESSED AND PAID ON NON-STANDARD BASIS DUE TO WARRANTY NON-COMPLIANCE IDENTIFIED DURING SURVEY	BOKARO STEEL CITY	640	265	NIACL
B.13	M/S SP JAMMU UDHAMPUR HIGHWAY PVT LTD.	CAR	DAMAGE TO ROAD PROJECT UNDER CONSTRUCTION.	JAMMU	570	UNDER PROCESS	NIACL
B.14	M/S. JINDAL STEEL & POWER LTD. (MULTIPLE CLAIMS)	IAR	LARGE BREAKDOWN CASE	ORISSA	450	80	NIACL
B.15	M/S. GANNON DUNKERLEY & CO.	CAR	FLOOD LOSS TO PERMANENT WORKS, OTHER ITMES UNDER USE AND TEMPORARY WORKS IN CANAL PROJECT UNDER CONSTRUCTION.	GUJRAT	430	200	OICL
B.16	M/S. STERLITE TECHNOLOGY PROCESS	EAR	DAMAGE TO OPTICAL FIBRES INSTALLED DUE TO EARTHWORK.	J & K	150	UNDER PROCESS	NIACL
B.17	M/S HINDUSTAN CONSTRUCTION CO. LTD. (MULTIPLE)	CAR	DAMAGE TO HYDRO PROJECT UNDER CONSTRUCTION CLOSE TO LOC.	JAMMU	145	NO LIABILITY	OICL
B.18	M/S. SOMA INDUS VARANASI AURANGABAD TOLLWAY PVT. LTD.	CAR	DAMAGE TO TOLL BOOTH, AND ASSOCIATED ACCESSORIES	VARANASI, U.P.	115	60	NIACL
B.19	M/S. MECCAFERI ENVIRONMENT SOLUTION P. LTD	CAR	DAMAGE TO LANSLIDE PROTECTION WORK IN HILLS	SONPRAYAG	110	NO LIABILITY	NIACL
B.20	M/S TOSHIBA TRANSMISSION & DISTRIBUTION SYSTEMS INDIA PVT. LTD.	EAR	DAMAGE TO TRANSFORMER	MADHYA PRADESH	125	NO LIABILITY	OICL
B.21	M/S KROFTA PAPERS PVT. LTD.	EAR / SFSP	DAMAGE PLANT UNDER CONSTRUCTION /TESTING / STOCK LOSS	HARYANA	80	25	NIACL
B.22	M/S. TATA PROJECT PVT. LTD.	MCEP	DAMAGE TO 13 No. BASE PLATFORMS OF CELL TOWERS IN THE STATE OF JAMMU AND KASHMIR.	J &K	80	45	NICL

## BREAKDOWN LOSSES

S. No.	INSURED	POLICY TYPE	NATURE OF LOSS /WORK	LOCATION	CLAIMED AMOUNT (Rs. Lacs)	AMOUNT ASSESSED (Rs. Lacs)	INSURERS
C.1	M/S. POWER GRID CO. LTD. (MULTIPLE CLAIMS)	CMP	LARGE VALUE TECHNICALLY COMPLEX CLAIMS OF MACHINERY BREAKDOWN.	VINDHYAC HAL	10,000	UNDER PROCESS	NIACL
C.2	M/S. ULTRATECH CEMENT LTD.	CMP	SILLO DAMAGED, LARGE CLAIM NEEDING HIGH TECHNICAL ACUMEN IN LARGE CIVIL WORKS AND THEIR FAILURE MODES.	RAIPUR	2,600	1,400	NIACL



# RECENT / ONGOING CLAIMS

## BREAKDOWN LOSSES CONTD.....

S. No.	INSURED	POLICY TYPE	NATURE OF LOSS /WORK	LOCATION	CLAIMED AMOUNT (Rs. Lacs)	AMOUNT ASSESSED (Rs. Lacs)	INSURERS
C.3	M/S NTPC-SAIL PROJECT CO. PVT. LTD.	IAR	LARGE BREAKDOWN CASE	CHHATTIS GARH	1,800	1,600	NIACL
C.4	M/S. HINDALCO INDUSTRIES (MULTIPLE CLAIMS)	CMP	BREAKDOWN LEADING TO POT FREEZING TECHNICALLY DEMANDING ASSESSMENT.	ORISSA	1,400	600	NIACL
C.5	M/S. L&T LTD.	CPM	DAMAGE TO OVERHEAD CRANE DUE TO MOUNTAIN MOVEMENT IN HYDRO POWER PROJECT.	BHUTAN	1,200	160	NIACL
C.6	M/S. VEDANTA LTD. (MULTIPLE CLAIMS)	CMP	DAMAGE TO HIGH VALUE MINING EQUIPMENTS AT VARIOUS MINES DUE TO BREAKDOWN/ ROCKFALL/FIRE ETC.	RAJASTHAN	1,000	UNDER PROCESS	NIACL
C.7	M/S. HMEL, (STG - 1) BHATINDA	OMP	HIGHLY TECHNICAL HIGH VALUE BREAKDOWN CLAIM, ASSESSED AS NIL, AFTER DETAILED TECHNO-COMMERCIAL EVALUATION OF NATURE AND EXTENT OF LOSS	BHATINDA	435	NO LIABILITY	NIACL
C.8	M/S AMBUJA CEMENTS LTD.	CMP	CONVEYOR BELT DAMAGE. DEEP COMMERCIAL ANALYSIS HELPED REDUCE THE LOSS ASSESSED SUBSTANTIALLY.	HIMACHAL PRADESH	430	210	OICL
C.9	M/S HINDUSTAN NATIONAL GLASS & INDUSTRIES LTD.	IAR	UNIQUE AND TECHNICALLY COMPLEX BREAKDOWN LOSS OF FURNACE AND LOSS OF STOCK OF HOT MOLTEN GLASS.	UTTARA KHAND	390	210	RICB
C.10	M/S. STAR FACILITIES MANAGEMENT LTD.	MBP	HIGH VALUE BREAKDOWN CLAIM REDUCED TO LOW ASSESSED VALUE ON TECHNICAL GROUNDS	DELHI	120	10	NIACL
C.11	M/S MAHARAJA AGRASEN HOSPITAL - WEST PUNJABI BAGH, DELHI (MULTIPLE CLAIMS)	EEP	BREAKDOWN OF MEDICAL EQUIPMENT IN HOSPITAL	WEST PUNJABI BAGH NEW DELHI	55	25	NIACL

## FIRE LOSSES

S. No.	INSURED	POLICY TYPE	NATURE OF LOSS /WORK	LOCATION	CLAIMED AMOUNT (Rs. Lacs)	AMOUNT ASSESSED (Rs. Lacs)	INSURERS
D.1	M/S. ADSUN IMPEX PVT. LTD.	SFSP NDISTRY.	LARGE VALUE FIRE CASE IN HITECH ELECTRONIC	SONIPAT HARYANA	8,500	UNDER PROCESS	NIACL
D.2	M/S PANAMA POLY PRODUCTS PVT. LTD.	SFSP	POLYMER INDUSTRY	GHAZIABAD	1,700	400	OICL
D.3	M/S MOHAK CARPETS PVT LTD.	SFSP	CARPET INDUSTRY	NOIDA	1,360	780	NIACL
D.4	M/S CADILLA PHARMACEUTICALS LTD.	SFSP	PHRACEUTICAL INDUSTRY - DAMAGE TO BUILDING, PLANT AND MACHINERY, STOCKS, FFF	AHMEDABAD	1,320	820	OICL
D.5	M/S. RASIK PRODUCT PVT. LTD.	SFSP	HITECH HOLOGRAPHIC PRINTING INDUSTRY - DAMAGE TO BUILDING, PLANT AND MACHINERY, STOCKS, FFF	MATHURA	1,200	400	NIACL
D.6	M/S CLASSIC WELDING PRODUCT (P) LTD	SFSP	IRONWARE INDUSTRY - DAMAGE TO BUILDING, PLANT AND MACHINERY, STOCKS	CHENNAI	1,110	780	OICL
D.7	M/S JAMMU PIGMENTS PVT. LTD.	SFSP	PIGMENT INDUSTRY	JAMMU	1,150	20	NICL
D.8	M/S SHUBH ENTERPRISES LTD.	SFSP	TEXTILE INDUSTRY	FARIDABAD	420	190	NIACL
D.9	M/S. SHIVALIK PRINTS	SFSP	TEXTILE INDUSTRY	NOIDA	335	220	NIACL
D.10	M/S DESWAL HATCHERIES PVT. LTD.	SFSP	EGG - FARMING INDUSTRY - DAMAGE TO BUILDING, PLANT AND MACHINERY, STOCKS	HARYANA	335	70	NICL
D.11	M/S CHADHA SUGAR & INDUSTRIES PVT. LTD	SFSP	SUGAR MILLS - DAMAGE TO BUILDING, PLANT AND MACHINERY, STOCKS	PUNJAB	230	30	NIACL
D.12	M/S SIMBHAOLI POWER PVT. LTD.	IAR	BIOFUELS POWER GENERATION - DAMAGE TO BUILDING, PLANT AND MACHINERY, STOCKS	UTTAR PRADESH	220	80	NIACL
D.13	M/S. VIDYA AUTO AGENCY	SFSP	AUTOMOBILE RETAIL CUM SERVICE CENTER - DAMAGE TO BUILDING, PLANT AND MACHINERY, STOCKS, FFF	UTTAR PRADESH	170	45	NIACL



# RECENT / ONGOING CLAIMS

## FIRE LOSSES CONTD.....

S. No.	INSURED	POLICY TYPE	NATURE OF LOSS /WORK	LOCATION	CLAIMED AMOUNT (Rs. Lacs)	AMOUNT ASSESSED (Rs. Lacs)	INSURERS
D.14	M/S CHAMPIONN GYM FITNESS	SFSP	FITNESS EQUIPMENT MANUFACTURING AND TRADING -DAMAGE TO BUILDING, PLANT AND MACHINERY, STOCKS, FFF	HARYANA	160	40	NICL
D.15	M/S. EXTRAMARKS EDUCATION (P) LTD.	SFSP	HITECH EDUCATION EQUIPMENT SUPPLIERS - DAMAGE TO DAMAGE TO BUILDING, PLANT AND MACHINERY, STOCKS, FFF AT THEIR MAIN WAREHOUSE AT PATNA.	PATNA	150	110	ICICI
D.16	M/S. JINDAL FOAMS.	SFSP	FOAM INDUSTRY - DAMAGE TO BUILDING, PLANT AND MACHINERY, STOCKS, FFF	DELHI	135	70	OICL
D.17	M/S. MAMTA DARBAR	SFSP	HOTEL INDUSTRY - DAMAGE TO BUILDING, FFF	SRINAGAR	130	30	UIICL
D.18	M/S. STEEL AUTHORITY OF INDIA LTD.	CMP	STEEL INDUSTRY - DAMAGE TO PLANT AND MACHINERY	KOLKATA	125	20	NIACL
D.19	M/S. VIRAJ EXPORT PVT. LTD.	SFSP	LED INDUSTRY - DAMAGE TO PLANT AND MACHINERY, STOCKS	NOIDA (U.P)	125	20	NIACL
D.20	M/S. AJANTA POLYMER	SFSP	CHEMICAL INDUSTRY - DAMAGE TO BUILDING, PLANT AND MACHINERY, STOCKS.	ALWAR	125	50	NIACL
D.21	M/S. TELELEC HEATING EQUIPMENT PVT. LTD.	SFSP	HEATING SYSTEM MANUFACTURERS - DAMAGE TO BUILDING, PLANT AND MACHINERY, STOCKS.	DELHI	120	80	NIACL
D.22	M/S. BANSAL TEXTILE	SFSP	WHOLESALE STOCKIST FOR TEXTILES - DAMAGE TO FFF, STOCK, BUILDING.	DELHI	100	60	OICL

## FLOOD LOSSES

S. No.	INSURED	POLICY TYPE	NATURE OF LOSS /WORK	LOCATION	CLAIMED AMOUNT (Rs. Lacs)	AMOUNT ASSESSED (Rs. Lacs)	INSURERS
E.1	M/S UTTARAKHAND JAL VIDYUT NIGAM LTD.	IAR	LARGE FLOOD LOSS MD AND BI LOSS. BI DENIED BASED ON PRELIMINARY EVIDENCES.	UTTARA KHAND	5,800	20	NICL
E.2	PRASAD AGRICO PVT. LTD.	SFSP	DAMAGE TO LARGE AGRO COLD STORAGE FACILITY DUE TO CYCLONE/RAINS	BETIYA, BIHAR	2,100	UNDER PROCESS	OICL
E.3	M/S. MEDICARE DIAGNOSTIC	SFSP	FLOOD LOSS AFFECTING HIGH VALUE MEDICAL EQUIPMENTS. SUBSTANTIAL SALVAGE VALUE LED TO LOSS MINIMISATION	J & K	1,600	50	NICL
E.4	M/S. HPCL BIOFUELS LTD. (MULTIPLE)	IAR	FLOOD LOSS CLAIM OF SPECIALISED STOCKS, AND PLANT & MACHINERY	PATNA	450	UNDER PROCESS	UIICL
E.5	M/S. HIMALAYAN MOTERS	SFSP	FLOOD LOSS TO LARGE NUMBER OF NEW, USED AND UNDER SERVICE CARS AT SRINAGAR AND MANDI RESPECTIVELY. IN BOTH CASES SUBSTANTIAL SALVAGE VALUE REALISED LED TO LOSS MINIMISATION AND SUBSTANTIALLY REDUCED CLAIM OUTGO.	SRINAGAR	375	100	OICL
E.6	M/S. COMPETENT AUTOMOBILE	SFSP		HIMACHAL PRADESH	300	30	NICL
E.7	M/S. ADITYA INFOTECH (MULTIPLE CLAIMS)	FFP	COMPLEX ORANISATION PROCESS. LED TO DIFFICULTY IN ESTABLISHING VALUE OF LARGE QUANTITY OF STOCK AFFECTED IN THE CATEGORY OF FRESH, REPAIRED AND UNUSABLE ETC. DETAILED EXAMINATION CARRIED OUT TO IDENTIFY THE RIGHT STOCK CATEGORY AND THUS MINIMIZE THE LOSS SUBSTANTIALLY.	NOIDA	350	80	OICL
E.8	M/S. RIDCOR	SFSP	ROAD PROJECT LOSSES	RAJASTHAN	345	NO LIABILITY	NIACL
E.9	M/S. JOHN ENERGY LTD.	FFP	HIGH VALUE STOCK LOSS. DENIED.	TRIPURA	300	NO LIABILITY	NICL
E.10	M/S. EXIDE INDUSTRIES LTD.	SFSP	BATTERY MANUFACTURES - DAMAGE TO STOCK	DELHI	200	20	OICL
E.11	M/S. AL - RAHAT DIAGNOSTICS	SFSP	FLOOD LOSS AFFECTING HIGH VALUE MEDICAL EQUIPMENTS. SUBSTANTIAL SALVAGE VALUE LED TO LOSS MINIMISATION	J & K	150	580	NICL
E.12	M/S. TINA ORGANIC PVT. LTD.	SFSP	CHEMICAL INDUSTRY - DAMAGE TO STOCK, KEY ISSUE WAS QUNTIFICATION OF IN PROCESS STOCK, AND DETERMINATION OF SALVAGE VALUE	ALWAR	100	115	NIACL
E.13	M/S. SAMPURNA AGRIVENTURE PVT. LTD.	SFSP	STOCK LOSS IN BIOFUELS INDUSTRY.	PUNJAB	75	UNDER PROCESS	NIACL



## OTHER FIRE DEPARTMENT LOSSES

S. No.	INSURED	POLICY TYPE	NATURE OF LOSS /WORK	LOCATION	CLAIMED AMOUNT (Rs. Lacs)	AMOUNT ASSESSED (Rs. Lacs)	INSURERS
F.1	M/S BHEL, (HPVP, VIZAG, VISAKHAPATNAM)	SFSP	CYCLONE LOSS TO BUILDING, PLANT AND MACHINERY. DETAILED ANALYSIS LED TO SUBSTANTIAL REDUCTION IN ASSESSED VALUE.	VISHAKHAP ATNAM	1,200	50	NIACL
F.2	M/S. JAIPUR VIDYUT NIGAM LTD.	MCEP	LOSS TO POLES, ELECTRICAL INSTALLATIONS, WIRES, TRANSFORMERS ETC. SPREAD OVER ENTIRE BHARATPUR DISTRICT	RAJASTHAN	1,000	35	NIACL
F.3	M/S. MIR STEEL ROLING MILLS	SFSP	LOSS TO FACTORY BUILDING, PLANT & MACHINERY DUE TO SNOWFALL.	J & K	930	210	NIACL
F.4	M/S. ESSEL URJA PVT. LTD.	IAR	STORM LOSS TO SOLAR CELLS IN SOLAR POWER PLANT.	U.P.	190	UNDER PROCESS	NIACL
F.5	M/S. PHOTON SURYA KIRAN PVT. LTD.	IAR		KARNATAKA	120	270	NIACL
F.6	M/S MAGPIE	SFSP		J & K	130	NO LIABILITY	NICL
F.7	M/S BHEL, GUJARAT	SCP		GUJRAT	300	NO LIABILITY	NICL

## MISC. LIABILITY LOSSES

S. No.	INSURED	POLICY TYPE	NATURE OF LOSS /WORK	LOCATION	CLAIMED AMOUNT (Rs. Lacs)	AMOUNT ASSESSED (Rs. Lacs)	INSURERS
G.1	M/S MAYANK CHAINS	SKP	DACOITY UNDER SHOPKEEPERS POLICY	MATHURA	125	20	OICL
G.2	M/s DELHI METRO	CAR	HIGH COMPLEXITY LIABILITY CLAIM	DELHI	79	NO LIABILITY	OICL
G.3	M/s BANGALORE METRO	CAR		BANGALORE	184	63	OICL

## MARINE LOSSES

S. No.	INSURED	POLICY TYPE	NATURE OF LOSS /WORK	LOCATION	CLAIMED AMOUNT (Rs. Lacs)	AMOUNT ASSESSED (Rs. Lacs)	INSURERS
H.1	M/S BHEL, UPPOR PLANT, RAMANATHAPURAM	MCOP	HIGH COMPLEXITY MARINE CASES, REQUIRING DEEP UNDERSTANDING OF MARINE CARGO INSURANCE, COMMERCIAL/LEGAL FRAME WORK OF INTERNATION / DOMESTIC BUSINESS, SALVAGE VALUE DETERMINATION ETC.	U.P.	2,000	Under Process	NIACL
H.2	M/S LT FOODS LIMITED	STOP		IRAQ	160	25	NIACL
H.3	M/S INOX WIND LTD.	MCOP		PUNJAB	55	5	NICL
H.4	M/S XALTA FOOD & BEVERAGES PVT. LTD.	MCOP		HAPUR	320	NO LIABILITY	NIACL
H.5	M/S KRISHI RASAYAN EXPORTS PVT. LTD.	STOP		PUNE	45	1	NIACL
H.6	BCPL (Multiple Claims)	STOP		SILIGURI	30	5	NICL
H.7	M/S RELAXO FOOTWEAR LTD.	STOP		BAHADUR GARH HARYANA	175	NO LIABILITY	NIACL
H.8	M/S ANGELIQUE INTERNATIONAL LTD.	MCOP		D.R. CONGO	55	10	NIACL



# MANAGEMENT PROFILE



## C. K. JAIN

(PROMOTER DIRECTOR & CEO)

B. Tech (Hons.) - IIT - Kharagpur 1969, (Electrical Engineering)  
MBA, FMS, DELHI (1975)

- MBA from Faculty of Management Studies (FMS) - Delhi University.
- Government of India Registered Valuer for plant and machinery.
- 48 years of Industrial experience including 30 years of experience relating to Insurance Industry.
- 18 Years in various responsible roles at Crompton Greaves Ltd.
- Fellow member of IISA and IISLA.
- Life member of DMA and Loss Prevention Association (LPA).

## RAJEEV KUMAR DEY

(DIRECTOR & COO)

B.Tech, IIT – Kharagpur 1997-2001 (Electronics and Comm. Engineering)  
PGDM from Indian Institute of Management, Ahmedabad 2002 - 2004

An expert in Large LOP and Engineering/Project Loss Assessment Claims. More than 18 years of experience as Insurance Surveyor & in reputed National/International Companies (Larsen and Turbo; Olam International, Singapore; Subros Limited) in various Techno Commercial and Business Management roles, in the areas of Business Planning, Business Acquisition, Costing and Pricing, Projects, Trading, Manufacturing and R&D. Key Responsibilities included Contract Negotiation with Telecom operators and other Telecom Infrastructure players, National – International Vendor Management, R&D setup and administration at Denmark, Joint Venture Management, Marketing and Product planning and Insurance etc. Widely travelled across the globe for business discussions, contract negotiations etc. Deep exposure in Business Systems and Process re - engineering. Ex General Manager with Subros Limited, India's Largest Auto AC Manufacturing Company (JV of Denso Japan and Suri Brothers in India) and Fibcom India Limited (Tellabs US And ITI JV).



## S. B. JAIN

(DIRECTOR AND TECHNICAL ADVISOR)

- B. Sc. (Engg . –Electronics & Telecom), DU (1963 - 68)
- M. Tech, IIT Delhi (1969 -1970)
- Fellow Member – IISLA, IETE (India)
- Sr. Member – IEEE (USA).
- 48 years of the deep experience in technology, teaching, research, administration and Insurance



## SHRUTI DEY

(EXECUTIVE DIRECTOR, HR AND ACCOUNTS)

PGDM (Birla Institute of Management Technology) in HRM & Marketing,  
Certified Trainer from (Indian Institute of Training and Development) SAP –  
HR (Certified by Siemens), B.A. (Hons) Sociology from Miranda House, DU

More than 15 years of Experience various domains in different Industries like Manufacturing (Subros Limited), Financial Services (Indiabulls) and Retail (Fashion Fuel), Real Estate (Remax India) and Insurance

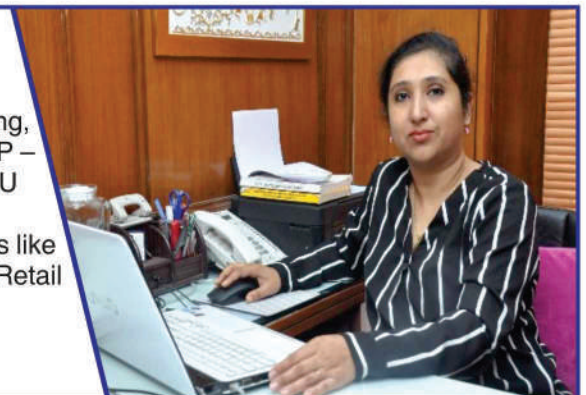



# SOME RELEVANT DOCUMENTS

## ROC CERTIFICATE & PAN CARD

भारत सरकार-कॉर्पोरेट कार्य मंत्रालय  
कम्पनी रजिस्ट्रार कार्यालय, राष्ट्रीय राजधानी क्षेत्र दिल्ली एवं हरियाणा

नाम परिवर्तन के पश्चात नया निगमन प्रमाण-पत्र

कॉर्पोरेट पहचान संख्या : U74140DL1990PTC041866

मैसर्स SELECT INSURANCE SURVEYORS PRIVATE LIMITED

के मामले में, मैं एतद्वारा सत्यापित करता हूँ कि मैसर्स  
SELECT INSURANCE SURVEYORS PRIVATE LIMITED

जो मूल रूप में दिनांक पच्चीस अक्टूबर उन्नीस सौ नव्वे को कम्पनी अधिनियम, 1956 (1956 का 1) के अंतर्गत मैसर्स  
Select Surveyors Private Limited

के रूप में निगमित की गई थी, ने कम्पनी अधिनियम, 1956 की धारा 21 की शर्तों के अनुसार विधिवत आवश्यक विनिश्चय पारित करके तथा  
लिखित रूप में यह सूचित करके की उसे भारत का अनुमोदन, कम्पनी अधिनियम, 1956 की धारा 21 के साथ पठित, भारत सरकार, कम्पनी कार्य  
विभाग, नई दिल्ली की अधिसूचना सं. सा. का. नि. 507 अ दिनांक एस्. आर. एन्. दिनांक 10/06/2013 के द्वारा  
प्राप्त हो गया है, उक्त कम्पनी का नाम आज परिवर्तित रूप में मैसर्स 24.6.1985 B76218569  
SELECT INSURANCE SURVEYORS AND LOSS ASSESSORS PRIVATE LIMITED

हो गया है और यह प्रमाण-पत्र, कथित अधिनियम की धारा 23(1) के अनुसरण में जारी किया जाता है।

यह प्रमाण-पत्र दिल्ली में आज दिनांक दस जून दो हजार तेरह को जारी किया जाता है।

GOVERNMENT OF INDIA - MINISTRY OF CORPORATE AFFAIRS  
Registrar of Companies, National Capital Territory of Delhi and Haryana

Fresh Certificate of Incorporation Consequent upon Change of Name

Corporate Identity Number : U74140DL1990PTC041866

In the matter of M/s SELECT INSURANCE SURVEYORS PRIVATE LIMITED

I hereby certify that SELECT INSURANCE SURVEYORS PRIVATE LIMITED which was originally incorporated on  
Twenty Fifth day of October Nineteen Hundred Ninety under the Companies Act, 1956 (No. 1 of 1956) as Select  
Surveyors Private Limited having duly passed the necessary resolution in terms of Section 21 of the Companies Act,  
1956 and the approval of the Central Government signified in writing having been accorded thereto under Section 21  
of the Companies Act, 1956, read with Government of India, Department of Company Affairs, New Delhi, Notification  
No. G.S.R 507 (E) dated 24/06/1985 vide SRN B76218569 dated 10/06/2013 the name of the said company is this  
day changed to SELECT INSURANCE SURVEYORS AND LOSS ASSESSORS PRIVATE LIMITED and this  
Certificate is issued pursuant to Section 23(1) of the said Act.

Given at Delhi this Tenth day of June Two Thousand Thirteen.



Registrar of Companies, National Capital Territory of Delhi and Haryana

कम्पनी रजिस्ट्रार, राष्ट्रीय राजधानी क्षेत्र दिल्ली एवं हरियाणा

\*Note: The corresponding form has been approved by MANMOHAN JUNEJA, Registrar of Companies and this certificate has been  
digitally signed by the Registrar through a system generated digital signature under rule 5(2) of the Companies (Electronic Filing and  
Authentication of Documents) Rules, 2006.

The digitally signed certificate can be verified at the Ministry website ([www.mca.gov.in](http://www.mca.gov.in)).

कम्पनी रजिस्ट्रार के कार्यालय अभिलेख में उपलब्ध पत्राचार का पता :

Mailing Address as per record available in Registrar of Companies office:

SELECT INSURANCE SURVEYORS AND LOSS ASSESSORS PRIVATE LIMITED  
302, 3rd Floor, Sai Bhawan, A-10, Ranjeet Nagar Commercial Complex,  
New Delhi - 110008,  
Delhi, INDIA





# SOME RELEVANT DOCUMENTS

## IRDA LICENSE



भारतीय बीमा विनियामक और विकास प्राधिकरण  
INSURANCE REGULATORY AND DEVELOPMENT AUTHORITY OF INDIA

FORM-IRDAI-8-LF [See Regulation 6(5)] Not Transferable  
फार्म - आईआरडीएआई - 8 एलएफ [विनियम 6(5) देखें] अहस्तांतरणीय

LICENSE NO. (लाइसेंस सं.)IRDA/CORP/SLA-68671

RENEWAL OF LICENSE (लाइसेंस का नवीकरण) TO ACT AS A SURVEYOR AND LOSS ASSESSOR UNDER THE  
INSURANCE ACT, 1938

(CORPORATE)(कारपोरेट)

Name of the Company/Firm(कंपनी/फर्म का नाम) : Select Insurance Surveyors & Loss Assessors PVT. LTD.

Registered Address(पंजीकृत पता) : 302, Sai Bhawan, A-20, Ranjit Nagar Commercial Complex, Behind Satyam Cinem,  
New Delhi, NEW DELHI, CENTRAL DELHI, DELHI- India. 110008.

having paid the specified fee and having made the necessary declaration is hereby authorized under Section 64UM of the  
Insurance Act, 1938 to act as a surveyor and loss assessor for three years (तीन वर्ष) from 20/04/2019.

This License will expire on (लाइसेंस समाप्त होगा): 19/04/2022

Following are the details of Directors / Partners (निदेशकों/ भागीदारों का विवरण) along with individual License no., Departments and  
level of Membership (सदस्यता के स्तर)

SLA No.	Name of Director/Partner	Level of membership	Fire	Marine Cargo	Marine Hull	Engg.	Motor	Misc.	Crop Insu.	LOP
IRDA/IND/SLA-75197	Chetan Kumar Jain	Fellow Member	YES	YES	NIL	YES	NIL	NIL	NIL	YES
IRDA/IND/SLA-75196	Shail Bala Jain	Fellow Member	YES	NIL	NIL	YES	NIL	YES	NIL	NIL
IRDA/IND/SLA-85130	RAJEEV KUMAR DEY	Licentiate Member	YES	YES	NIL	YES	NIL	NIL	NIL	YES

Place: New Delhi

Date: 20/03/2019

  
Signature

लाइसेंसधारक के हस्ताक्षर

Seal of the Firm / Company

कंपनी/फर्म की मुहर

मुख्य कार्यालय: सर्वे नं.-115/1, फाइनेंशियल डिस्ट्रिक्ट, नानकरामगुडा,  
गच्छीबाउली, हैदराबाद- 500032, भारत, दूरभाष: 040-  
20204000 फैक्स :91-040-20204555

क्षेत्रीय कार्यालय: पहला तल, गेट नंबर 3, जयवंत तारा बिल्डींग, संसद मार्ग,  
नई दिल्ली-110001 वेबसाइट : [www.irdai.gov.in](http://www.irdai.gov.in)



  
Designated Person

नामित व्यक्ति

Insurance Regulatory and Development Authority of India

भारतीय बीमा विनियामक और विकास प्राधिकरण

Head Office: Sy No. 115/ 1, Financial District, Nanakramguda,  
Gachibowli, Hyderabad-500032, India Ph: 91-040-  
20204000 Fax:91-040-20204555

Regional Office: 1st Floor, Gate No 3, Jayvan Tara Buld, Sansad  
Marg, New delhi-110001. Web: [www.irdai.gov.in](http://www.irdai.gov.in)

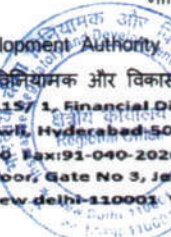

**SOME RELEVANT DOCUMENTS**  
**GST REGISTRATION CERTIFICATE**



**Government of India**  
**Form GST REG-06**  
*[See Rule 10(1)]*

**Registration Certificate**

**Registration Number : 07AAFCS1987E1Z7**

1.	<b>Legal Name</b>	SELECT INSURANCE SURVEYORS AND LOSS ASSESSORS			
2.	<b>Trade Name, if any</b>	SELECT SURVEYORS PVT. LTD.			
3.	<b>Constitution of Business</b>	Private Limited Company			
4.	<b>Address of Principal Place of Business</b>	3RD FLOOR, A-10, SAI BHAWAN 302., Ranjeet Nagar Commercial Complex, Ranjeet Nagar, Central Delhi, Delhi, 110008			
5.	<b>Date of Liability</b>	01/07/2017			
6.	<b>Period of Validity</b>	From	01/07/2017	To	NA
7.	<b>Type of Registration</b>	Regular			
8.	<b>Particulars of Approving Authority</b>	Signature			
		Signature Not Verified Digitally signed by DS GOODS AND SERVICES TAX NETWORK 1 Date: 2018.07.17 16:23:49 IST			
<b>Name</b>					
<b>Designation</b>					
<b>Jurisdictional Office</b>					
9.	<b>Date of issue of Certificate</b>	17/07/2018			
<b>Note:</b> The registration certificate is required to be prominently displayed at all places of business in the State.					



# OUR ORGANISATION

**VISION** To Provide World Class Services In Indian Subcontinent in the field of Insurance.

**MISSION** To Grow Consistently by Improving Organisational Processes with the help of Technology and Continuous Learning.

## CORE VALUES

01. Attention to Detail.
02. Striving to Excel.
03. Continuous Learning.
04. Respect & Value the Unique & Different Strengths among Colleagues & Partners.



## LOCATION OF RECENTLY ATTENDED CLAIMS



CONTACT US:

**Mr. RAJEEV KUMAR DEY**

Mob: 9810477924

Director & COO

**Mr. C. K. JAIN**

Mob: 9810024860

Promoter Director

### Office Address

301-302, Samrat Bhawan, 3rd Floor, A-7-8-9, Ranjit Nagar Commercial Complex,  
Behind Satyam Cinema, New Delhi-110008 (INDIA)

Tel: 011-25701276/75/74 • Cell: +91-9810024860, +91-9810477924

Email : [select@selectsurveyors.in](mailto:select@selectsurveyors.in) • Website: <http://selectsurveyors.in>

**INSURANCE SURVEYOR PAR EXCELLENCE  
SERVICE WITHOUT PREJUDICE**